VISIT…

LANZAROTE Caliente.COM

The Lady In Red

Words & Music by Chris De Burgh

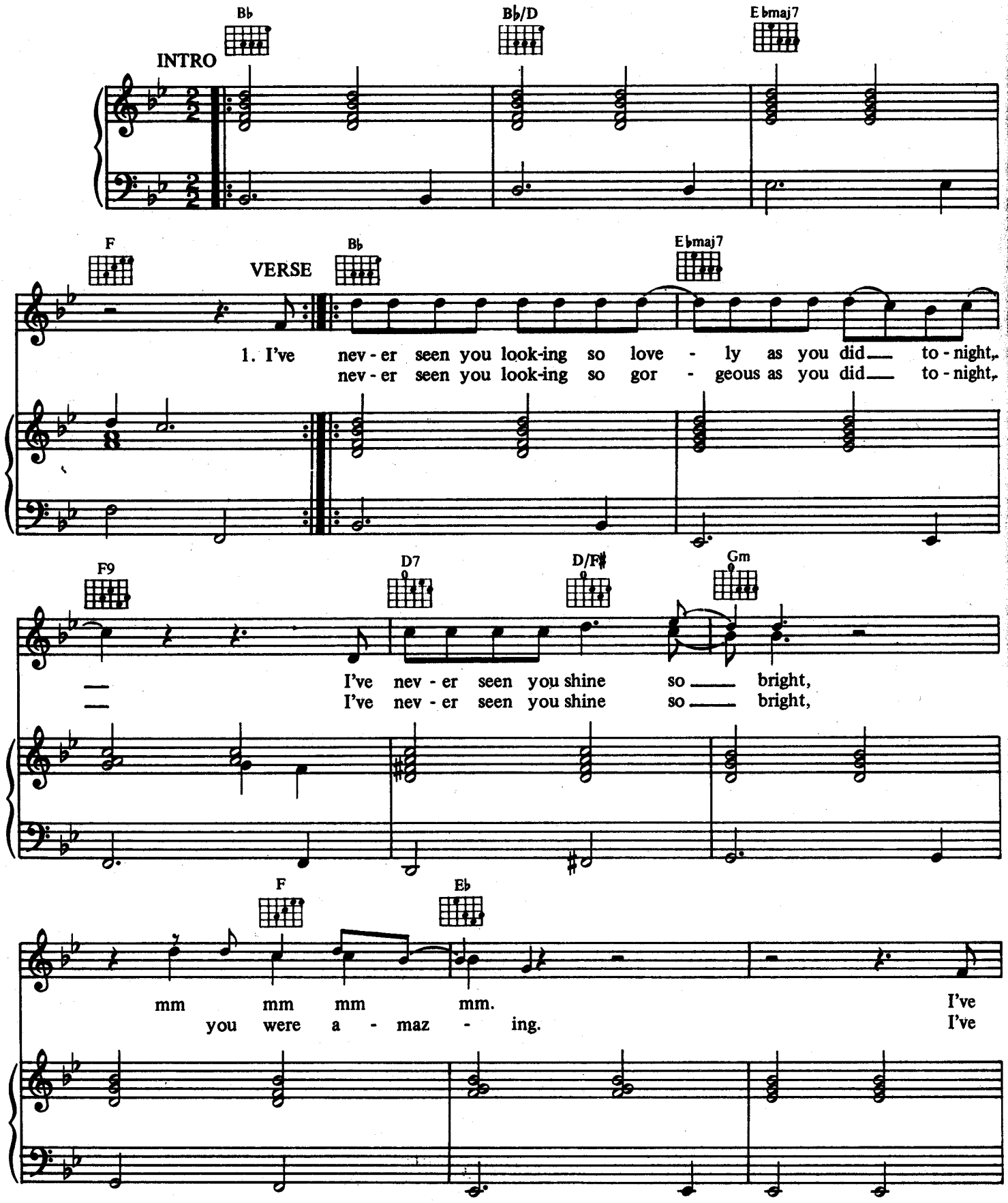

© Copyright 1986 Rondor Music (London) Limited, 10a Parsons Green, London SW6.
All Rights Reserved. International Copyright Secured.

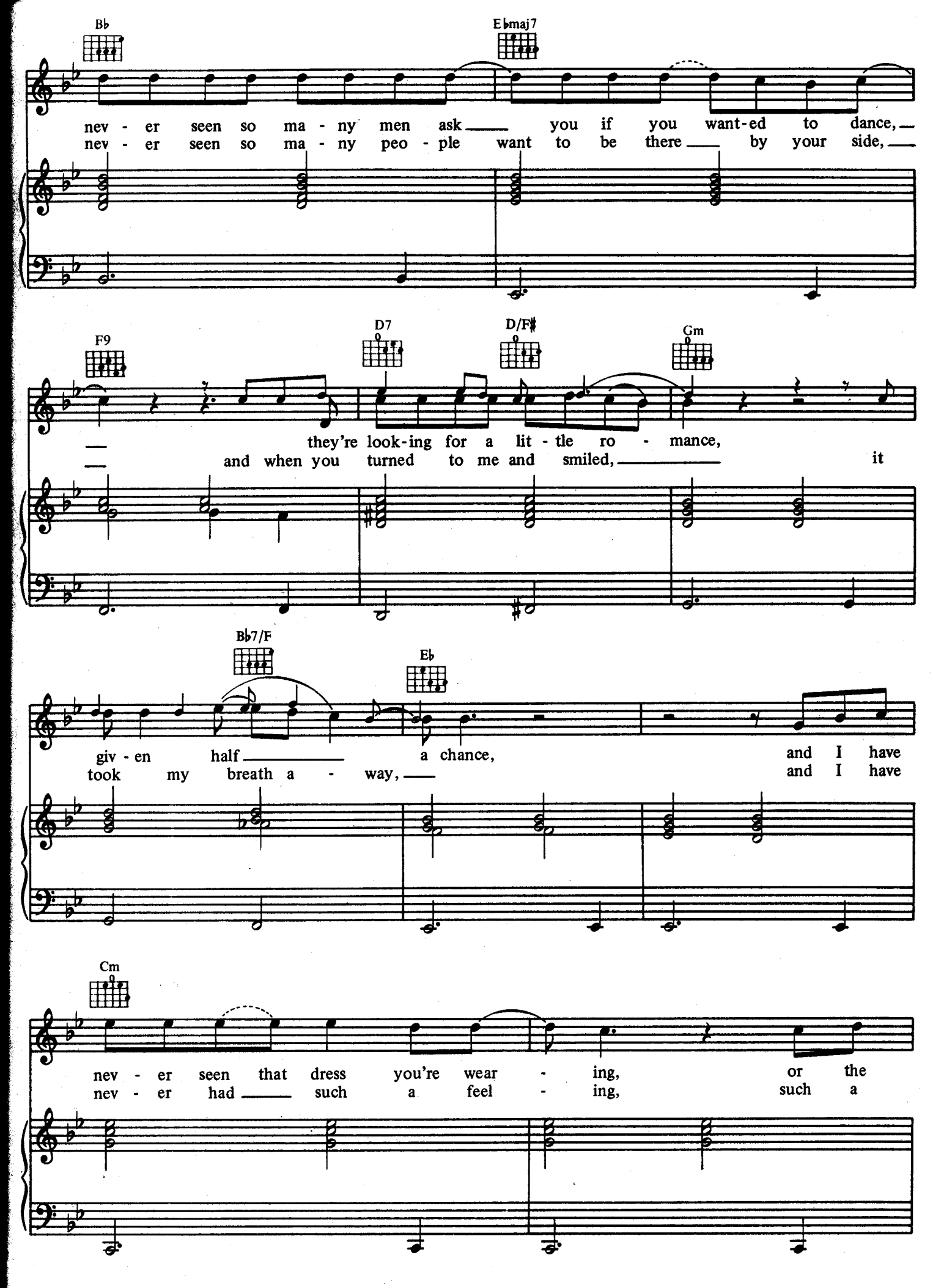
Bb
E♭maj7
nev - er seen so ma - ny men ask you if you want-ed to dance,
nev - er seen so ma - ny peo - ple want to be there by your side,
F9
D7
D/F♯
Gm
they're look-ing for a lit - tle ro - mance,
and when you turned to me and smiled, it
B♭7/F
E♭
giv - en half a chance, and I have
took my breath a - way, and I have
Cm
nev - er seen that dress you're wear - ing, or the
nev - er had such a feel - ing, such a

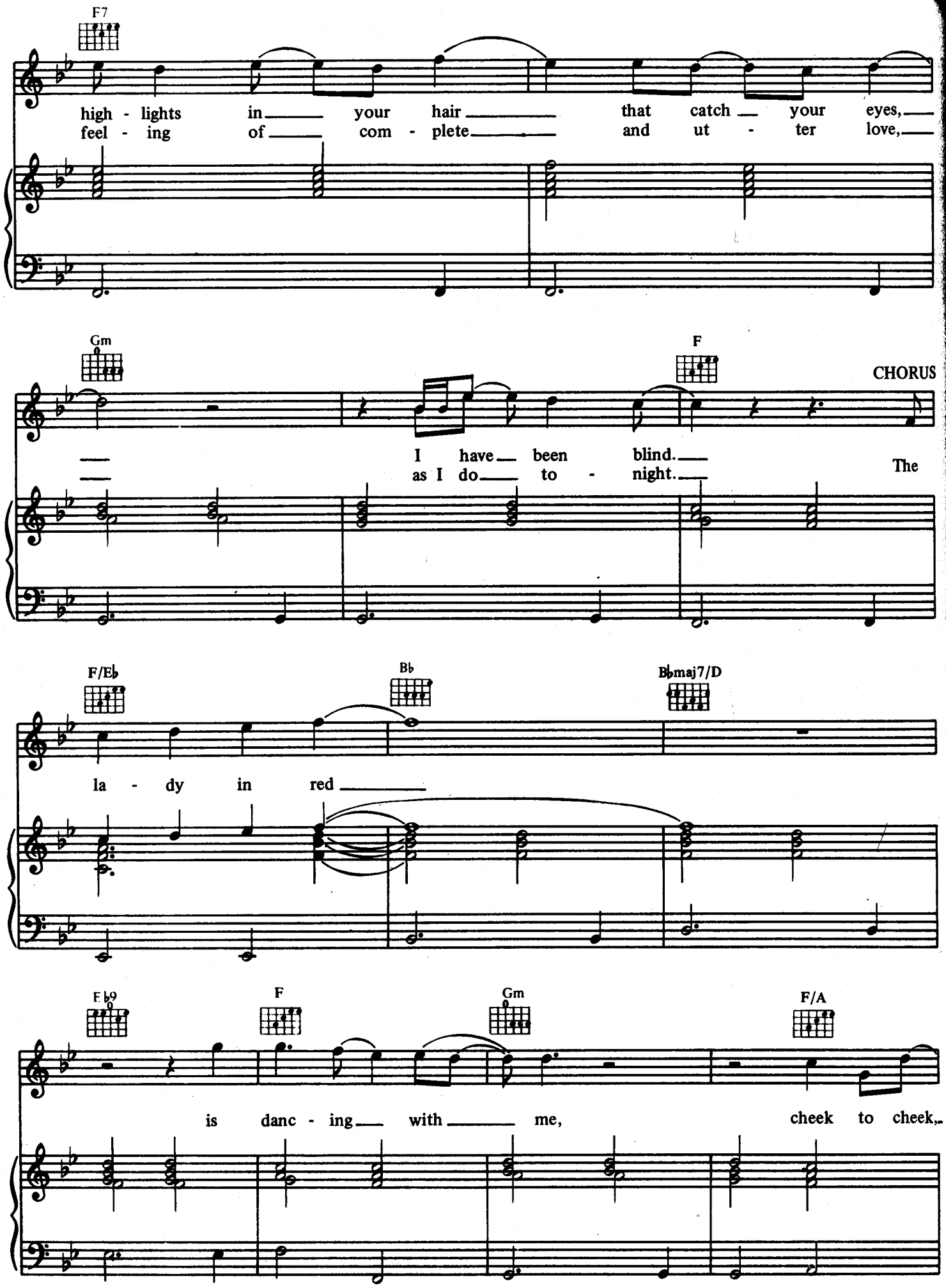
F7
high - lights in your hair that catch your eyes,
feel - ing of com - plete and ut - ter love,
Gm
F
CHORUS
I have been blind.
as I do to - night.
The
F/E♭
B♭
B♭maj7/D
la - dy in red
E♭9
F
Gm
F/A
is danc - ing with me, cheek to cheek,

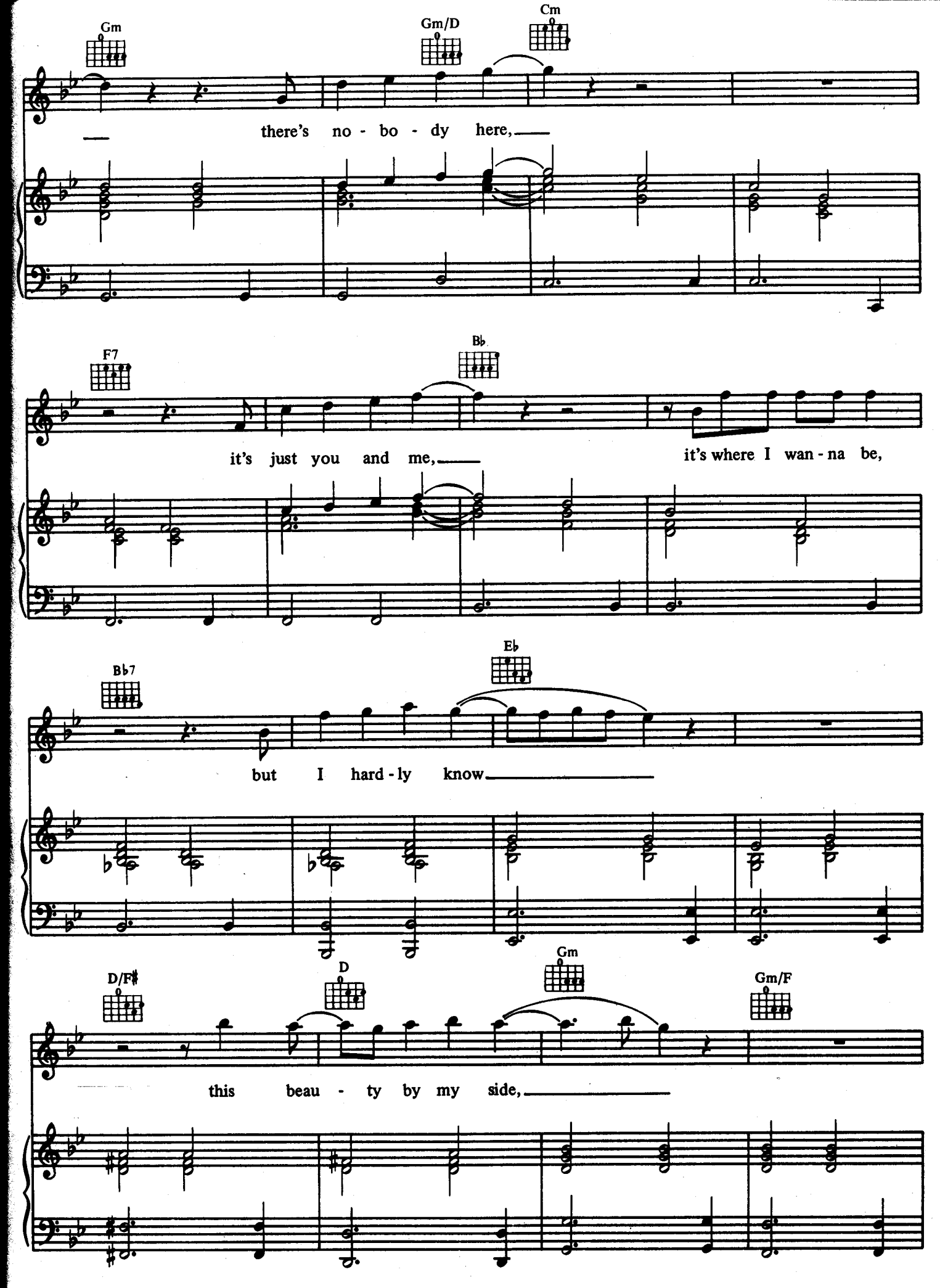
Gm
Gm/D
Cm
there's no - bo - dy here,
F7
B♭
it's just you and me,
it's where I wan - na be,
B♭7
E♭
but I hard - ly know
D/F♯
D
Gm
Gm/F
this beau - ty by my side,

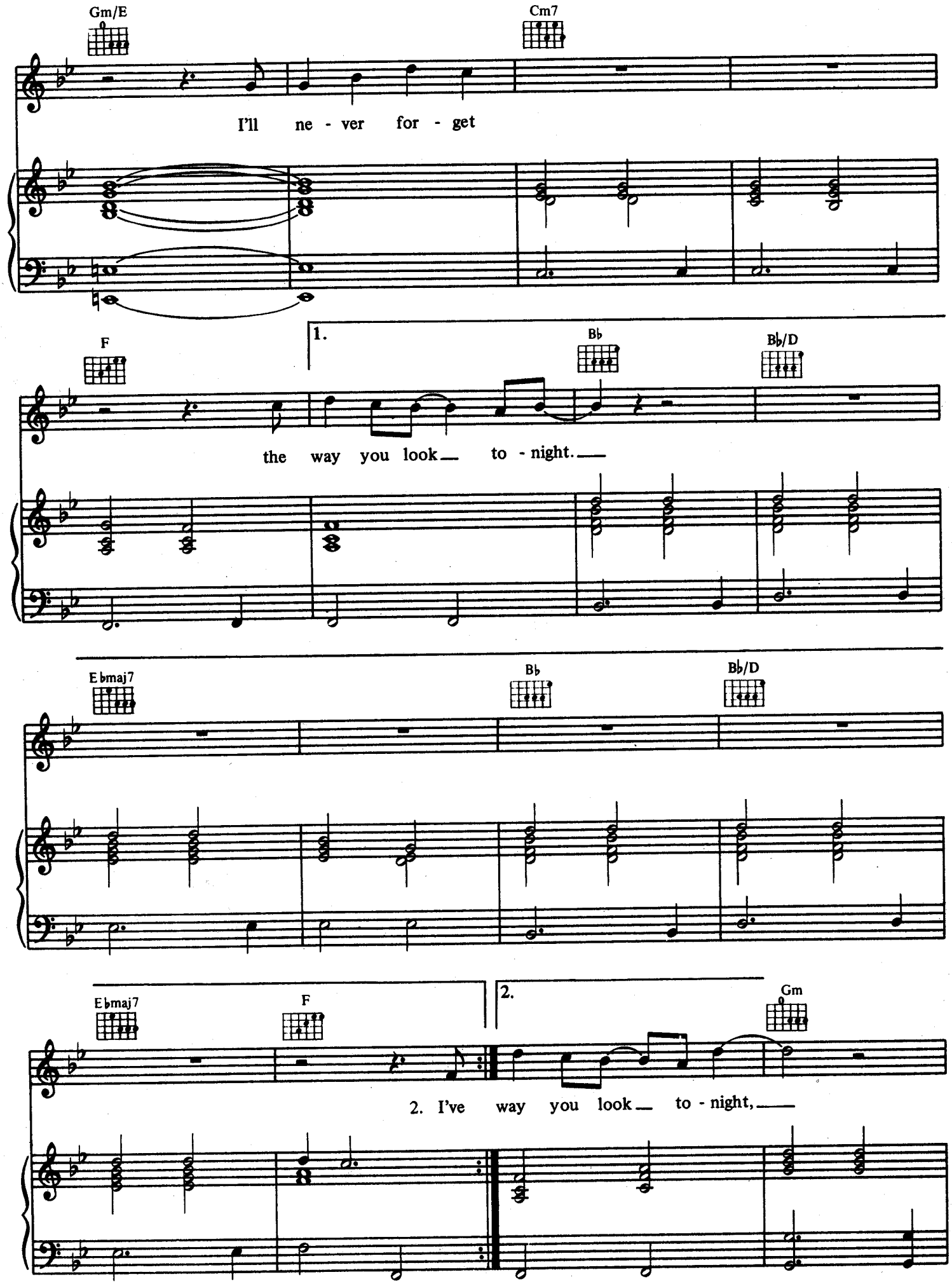
Gm/E
Cm7
I'll ne - ver for - get
F
1.
B♭
B♭/D
the way you look to - night.
E♭maj7
B♭
B♭/D
E♭maj7
F
2.
Gm
2. I've way you look to - night,

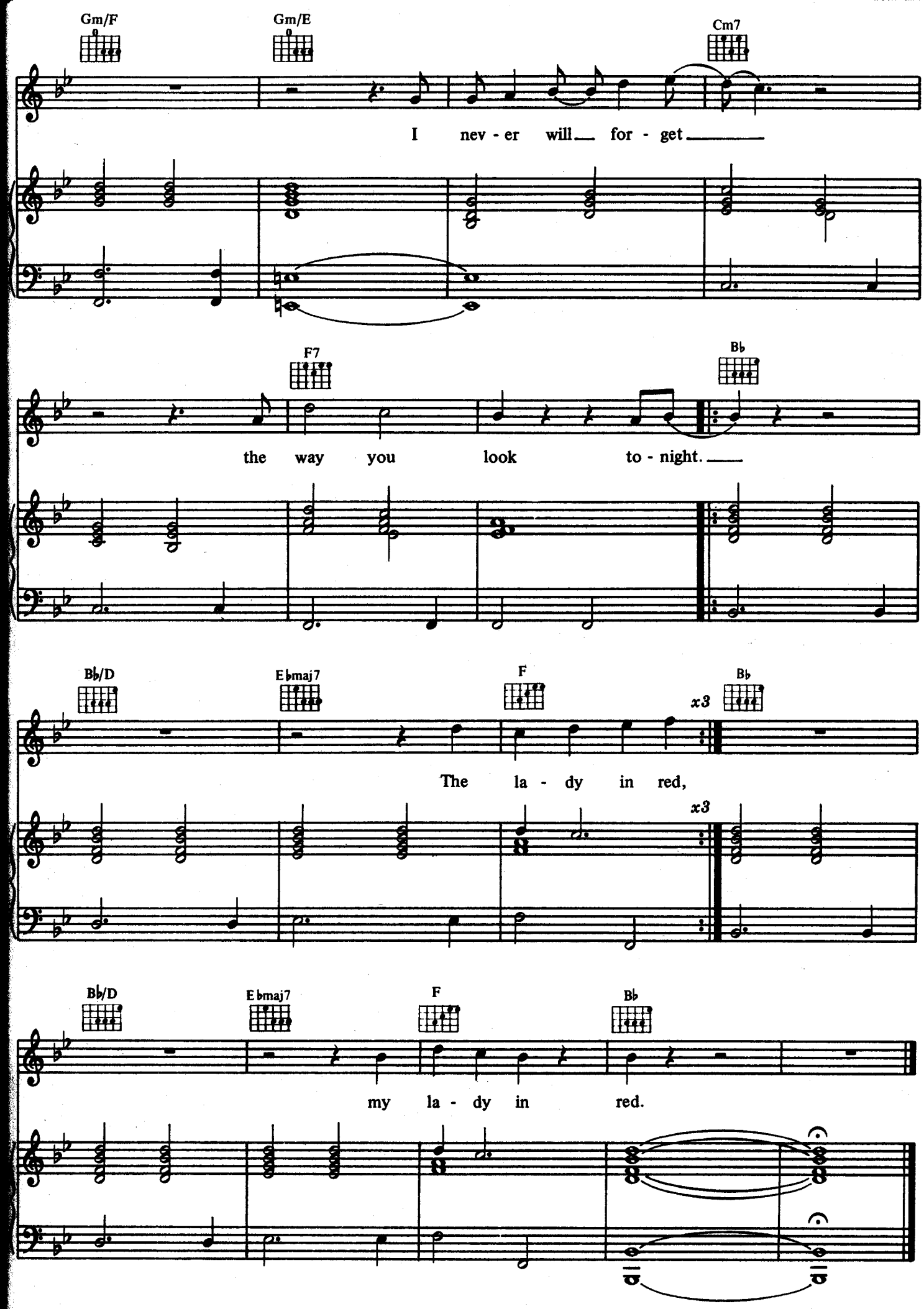
Gm/F
Gm/E
Cm7
I nev - er will for - get
F7
B♭
the way you look to - night.
B♭/D
E♭maj7
F
x3
B♭
The la - dy in red,
x3
B♭/D
E♭maj7
F
B♭
my la - dy in red.